

ROOF DRAINAGE CALCULATIONS
(100 YEAR, 1-HOUR RAINFALL - 5 INCHES AS PER PFBC 2023 8 ED) 5 INCHES = .0520 GPM PER 1 SQ.FT. --- HORIZONTAL 1/4" PER LF
D1-639 SF X .0520 = 34 GPM PROVIDED: 3" DIA HORIZONTAL 79 GPM
D2-639 SF X .0520 = 34 GPM PROVIDED: 3" DIA HORIZONTAL 79 GPM

ROOF DRAINAGE CALCULATIONS
(100 YEAR, 1-HOUR RAINFALL - 5 INCHES AS PER PFBC 2023 8 ED) 5 INCHES = .0520 GPM PER 1 SQ.FT. --- VERTICAL
D1-639 SF X .0520 = 34 GPM PROVIDED: 3" DIA VERTICAL 87 GPM
D2-639 SF X .0520 = 34 GPM PROVIDED: 3" DIA VERTICAL 87 GPM

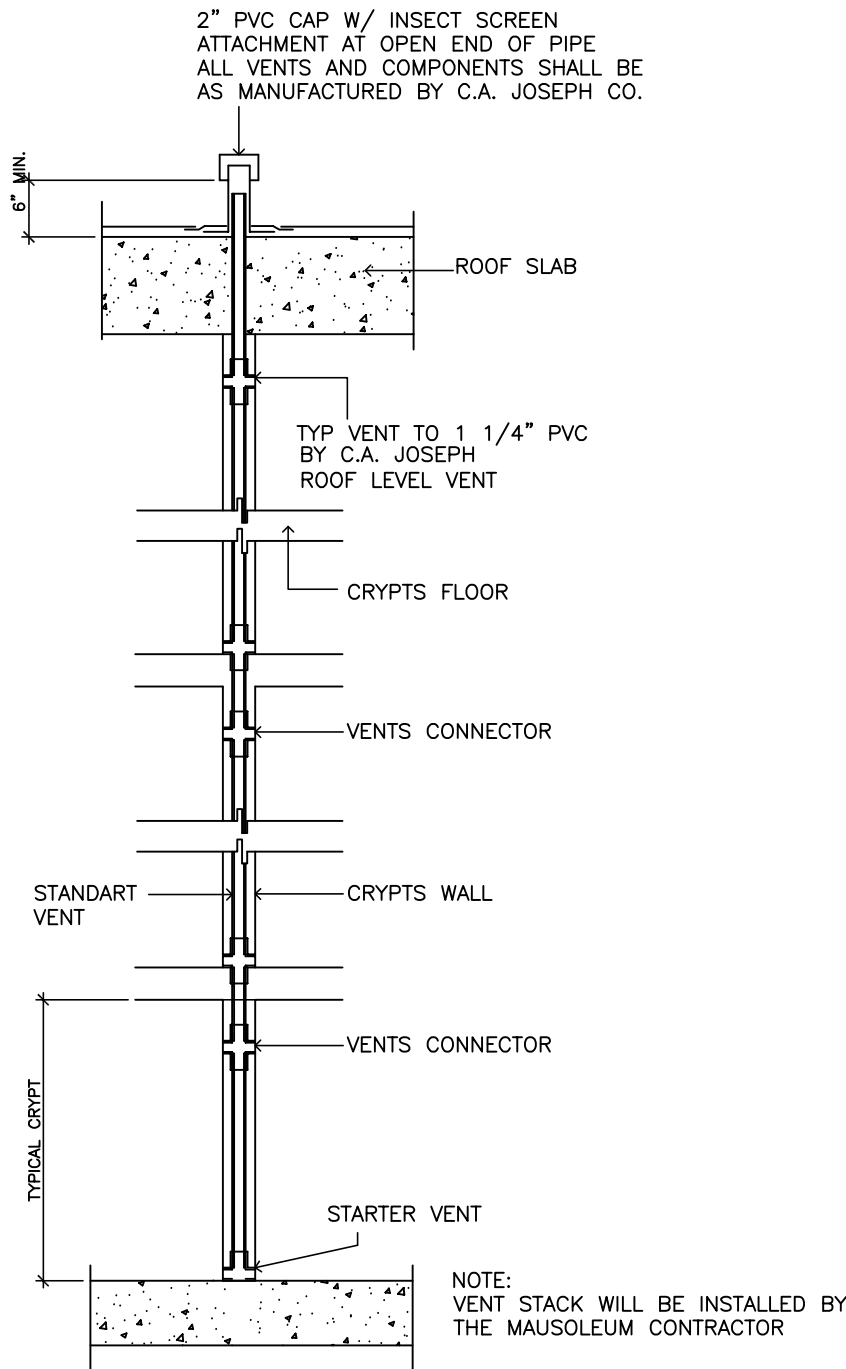

GENERAL PLUMBING NOTES:

- A. ALL WORK SHALL BE DONE in accordance with the Florida Building Code (2023) and with all applicable regulations.
- B. DRAWINGS: Refer to all drawings for coordination of the plumbing work.
- C. ARRANGE AND PAY for all permits, licenses, inspections and tests. Obtain the required certificates and present to owner.
- D. GUARANTEE: The completed installation shall be fully guaranteed against defective materials and/or improper workmanship for a minimum of one year for material and labor.
- E. ALL HORIZONTAL SANITARY PIPING 2" or smaller shall slope at 1/4" per foot minimum, 3" or larger shall slope at a 1/8" per foot minimum.

CODE USED:

- 1- FLORIDA PLUMBING CODE, BUILDING 2023 8 EDITION.
- 2- FLORIDA BUILDING CODE, BUILDING 2023 8 EDITION.

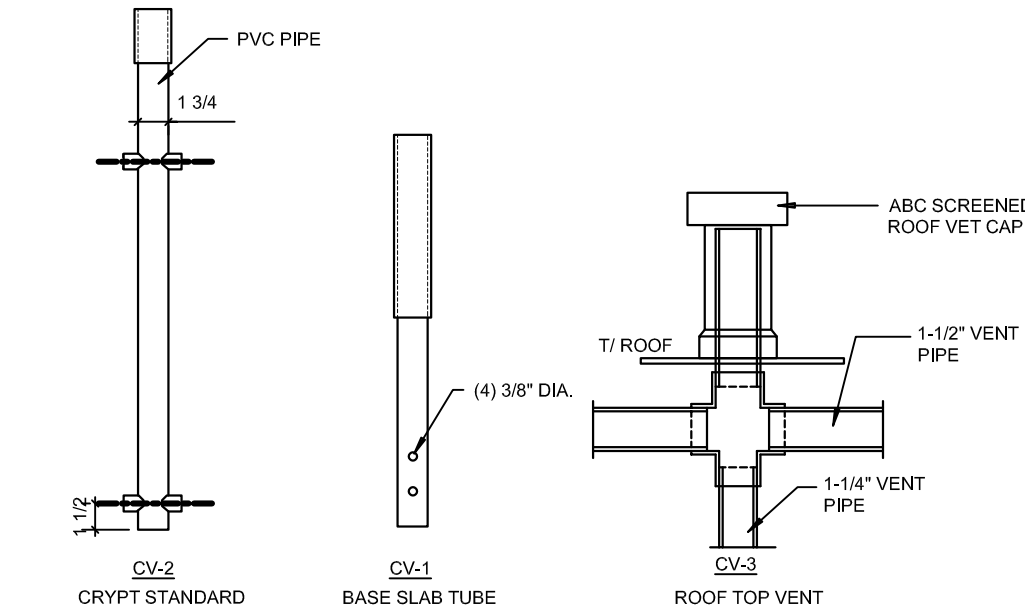

PRE-FABRICATED COMPONENTS AS SUPPLIED BY C.A. JOSEPH CO. FOR CRYPT VENT PRESSURE RELIEF SYSTEM.

Typ. Crypt Presure Relief Vent Dtl.

SCALE: N.T.S.

VENT STACK DETAIL

SCALE: NTS

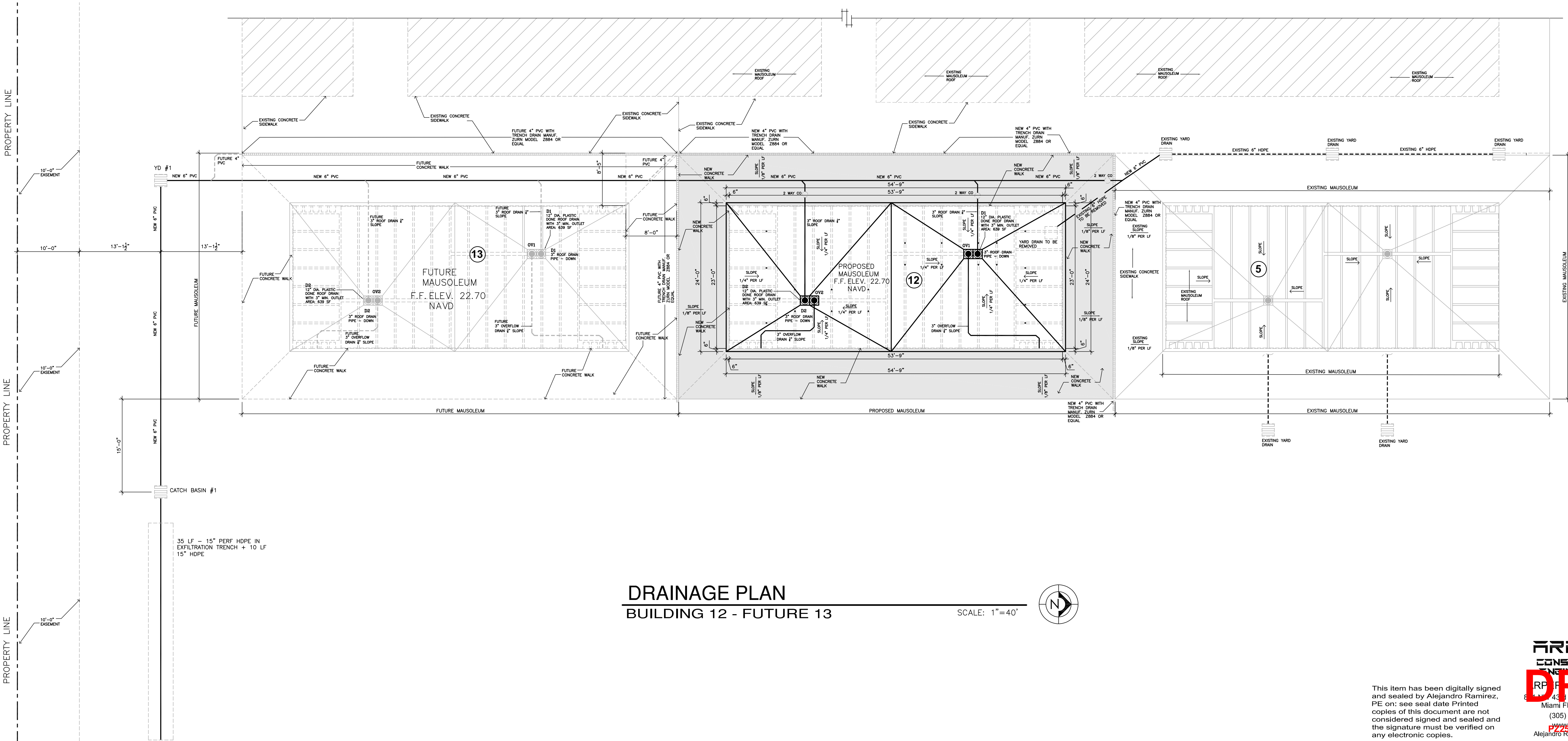

DRAINAGE PLAN

BUILDING 12 - FUTURE 13

SCALE: 1"=40'

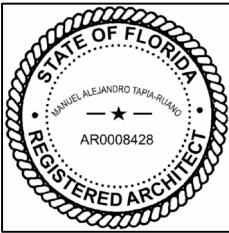

Revisions:

Date: 02-18-25

Comm. No. 2405

C-2

This item has been digitally signed and sealed by Alejandro Ramirez, PE on: see seal date Printed copies of this document are not considered signed and sealed and the signature must be verified on any electronic copies.

